

Then and Now 1971-2024

SEC October 2024

Ken Greer, MD











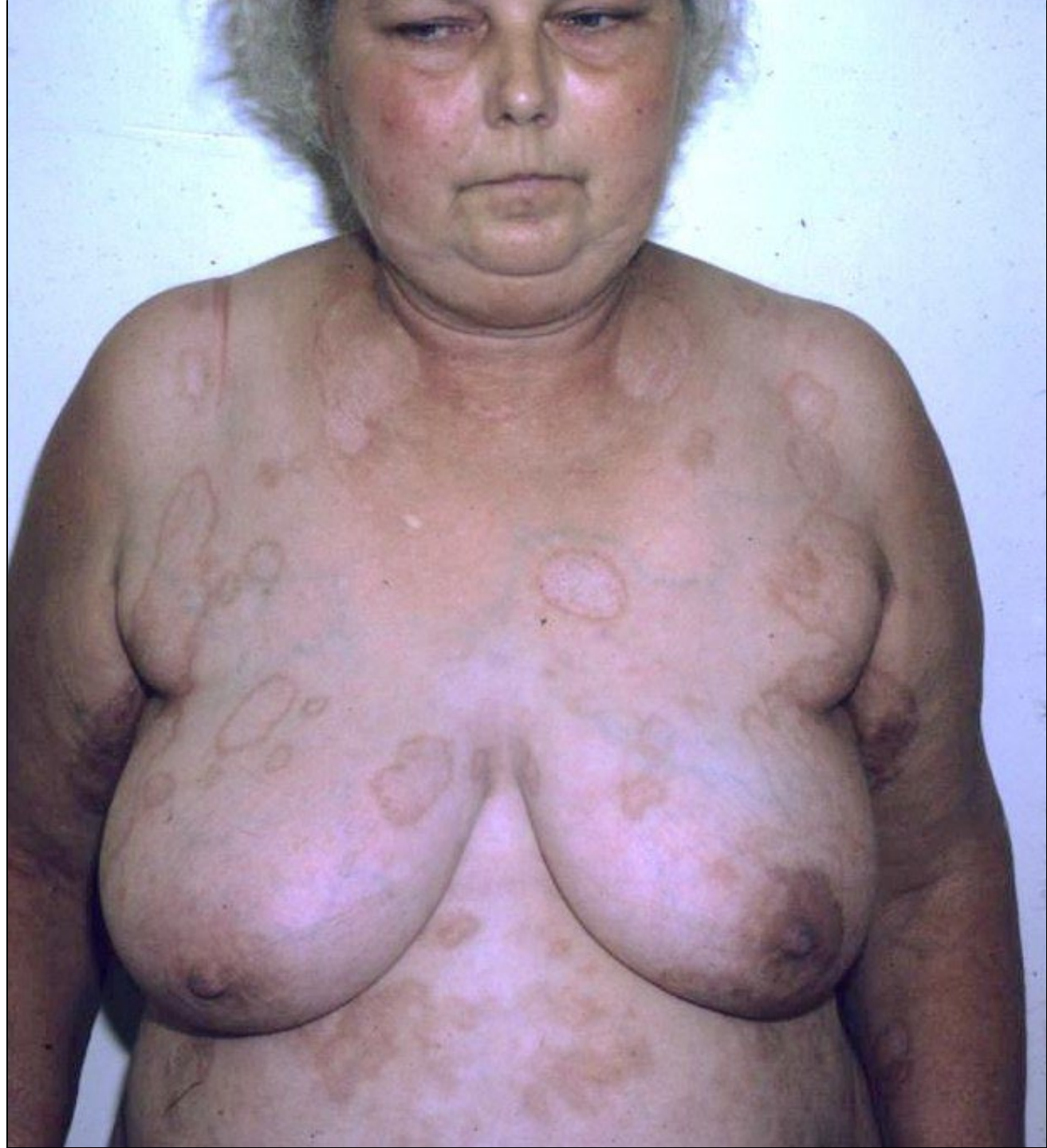





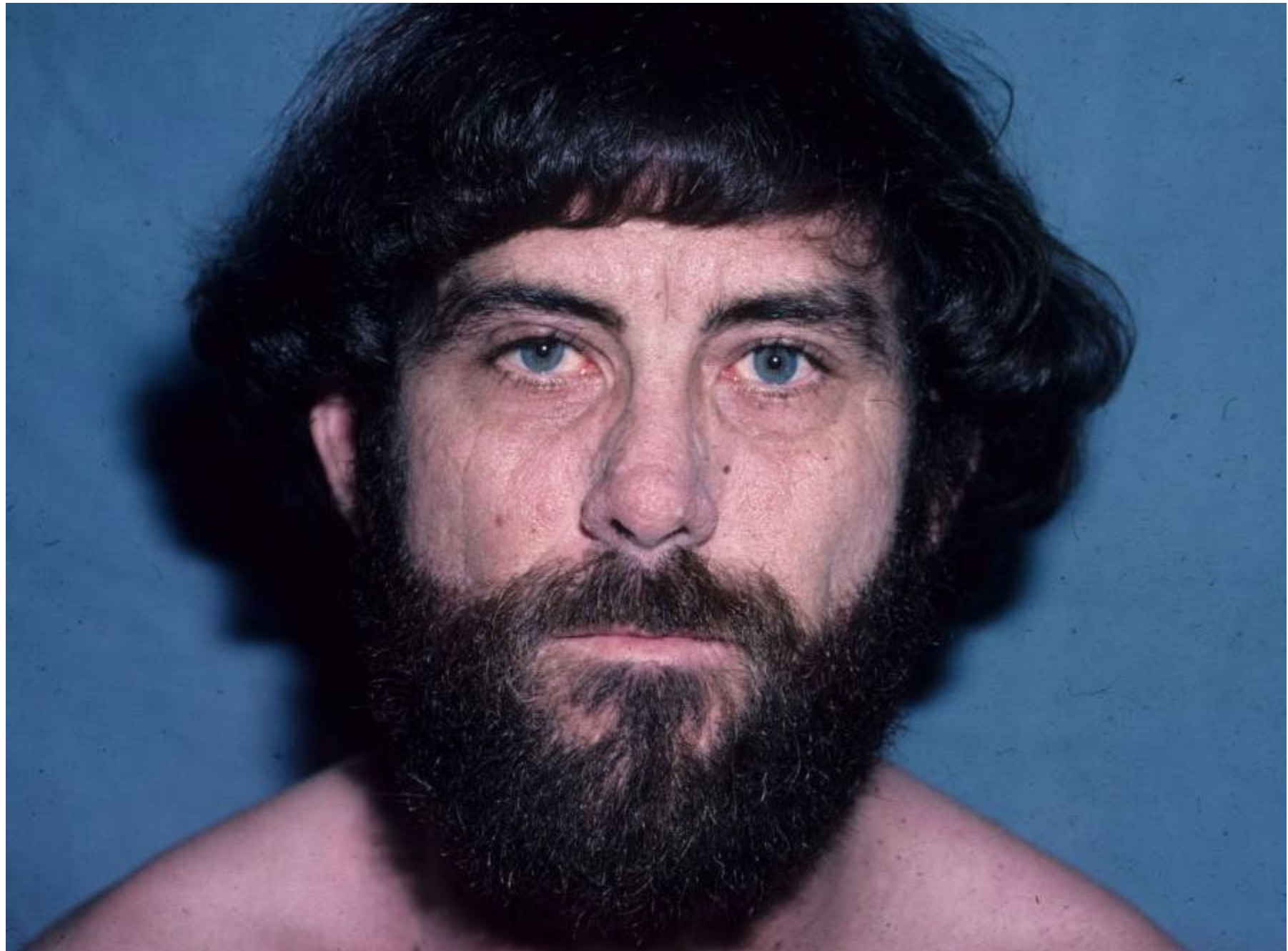





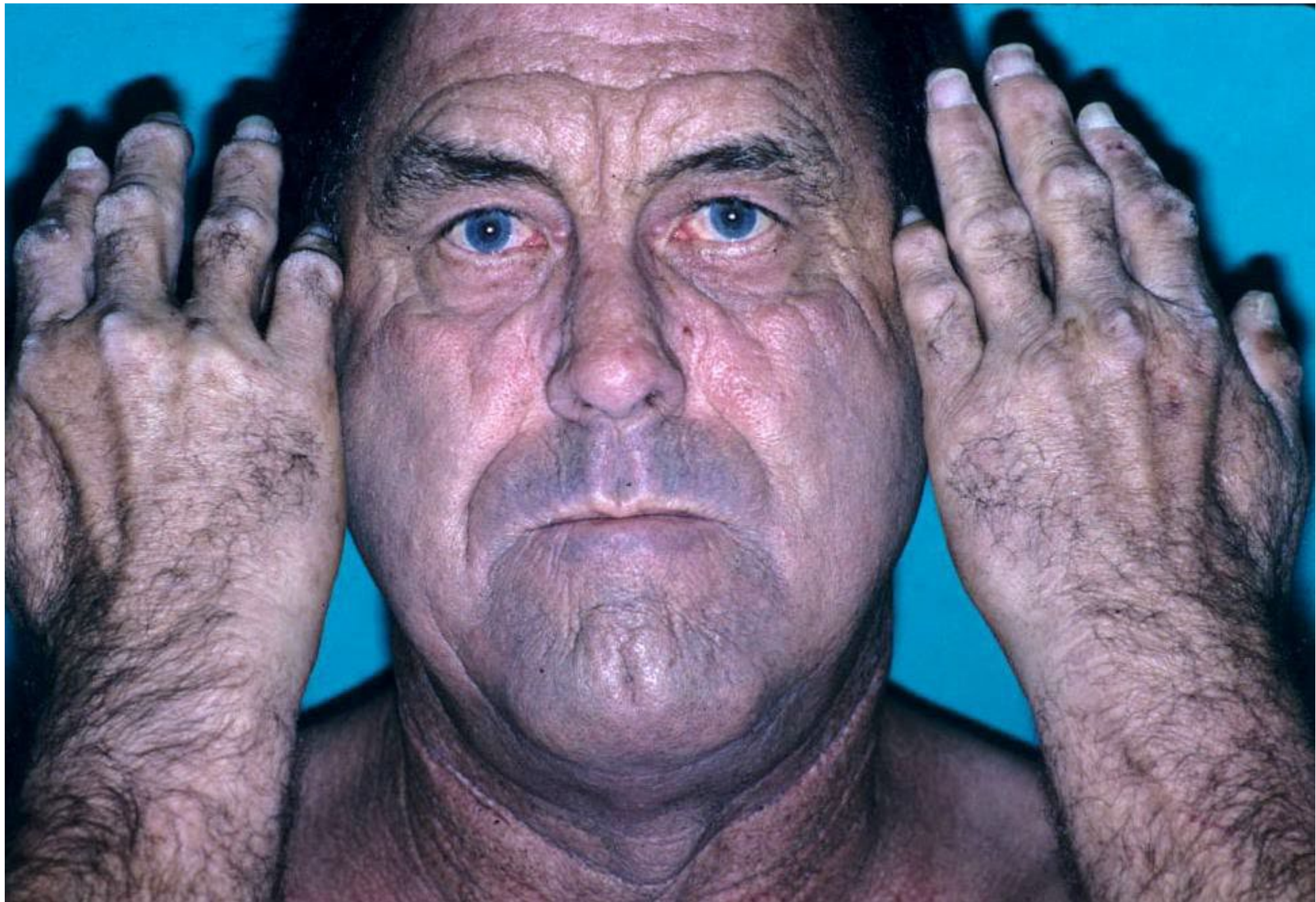













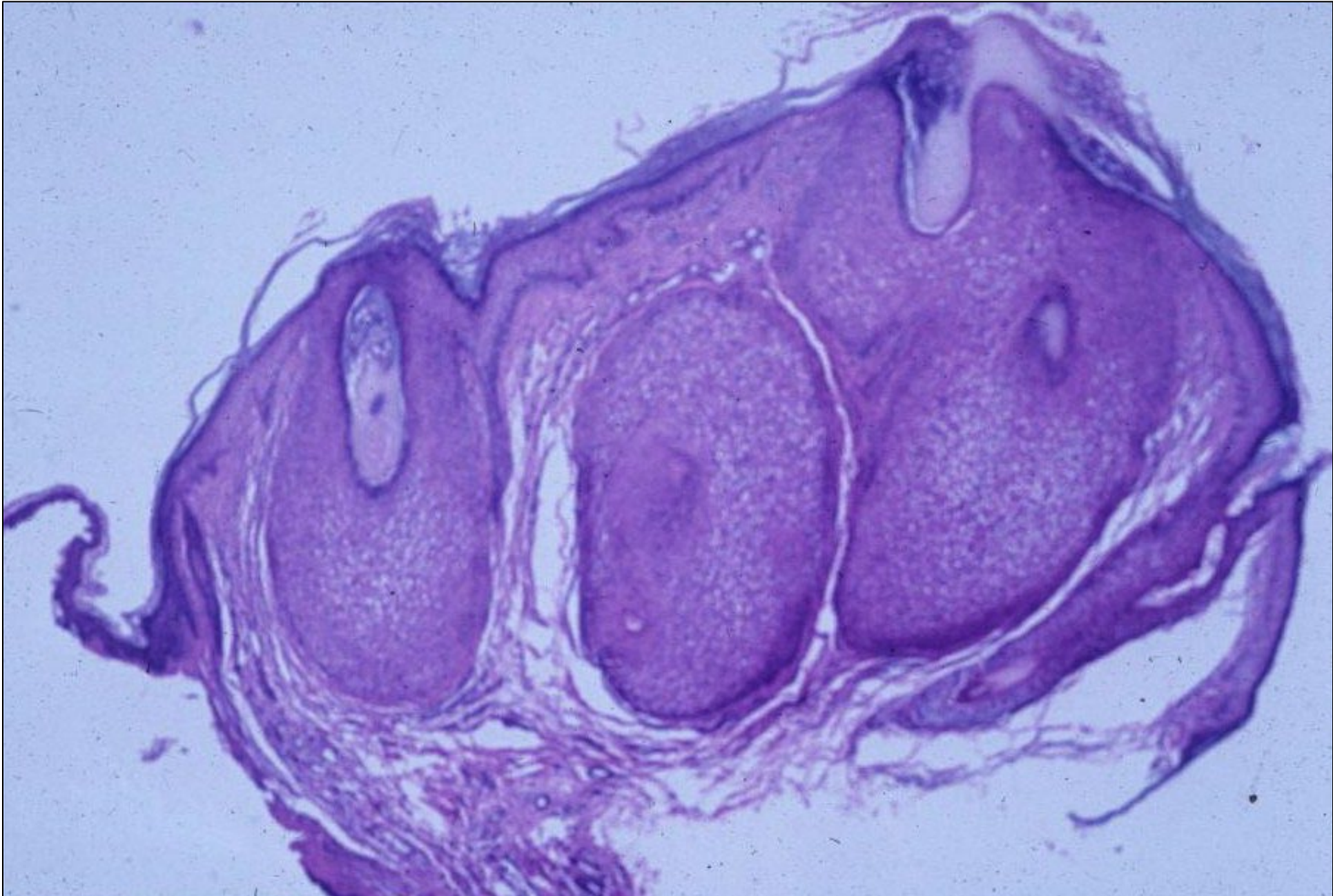

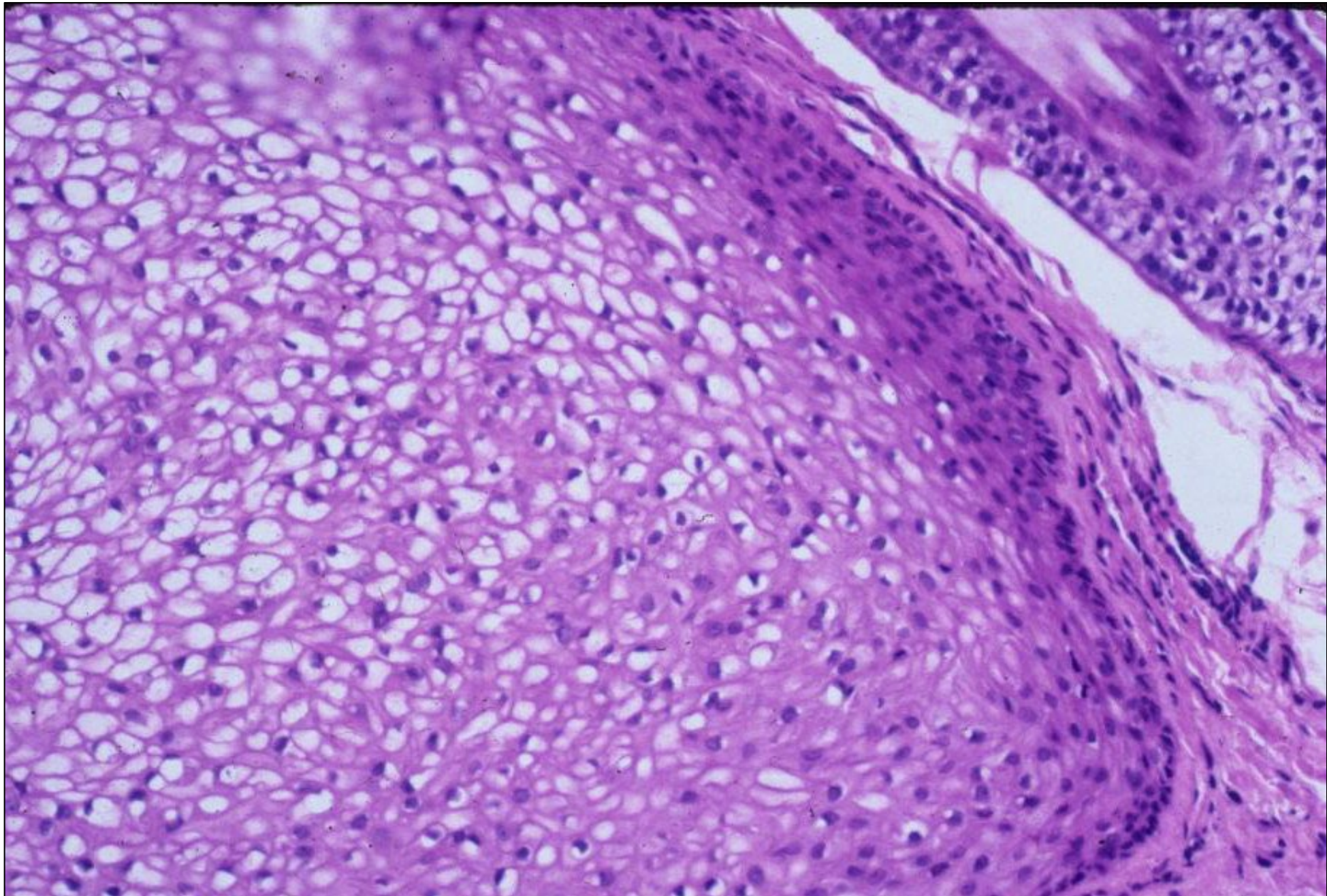

TRICHILEMMOMA

Sharply circumscribed lobulated tumor with epidermal/follicular continuity

Vacuolated, glycogen-containing epithelial cells

Distinct peripheral palisading of columnar cells

Thickened, glassy basement membrane

COWDEN SYNDROME

- Major criteria

- cutaneous facial papules

- trichilemmomas

- oral mucosal papillomatosis

- Minor criteria

- acral keratoses

- palmoplantar keratoses

Weary PE, Gorlin RJ, Gentry WC, et al: Multiple hamartoma syndrome (Cowden's disease). Arch Dermatol 1972; 106:682-690.

COWDEN SYNDROME

- noncutaneous
 - thyroid goiter
 - breast fibroadenomas
 - GI polyposis
 - craniomegaly
 - ovarian cysts
- malignancies
 - breast
 - thyroid
 - uterus/ovary
 - GI tract
 - lung
 - skin

Mallory SB: Cowden syndrome (multiple hamartoma syndrome). Derm Clinics 1995;13(1):27-31.



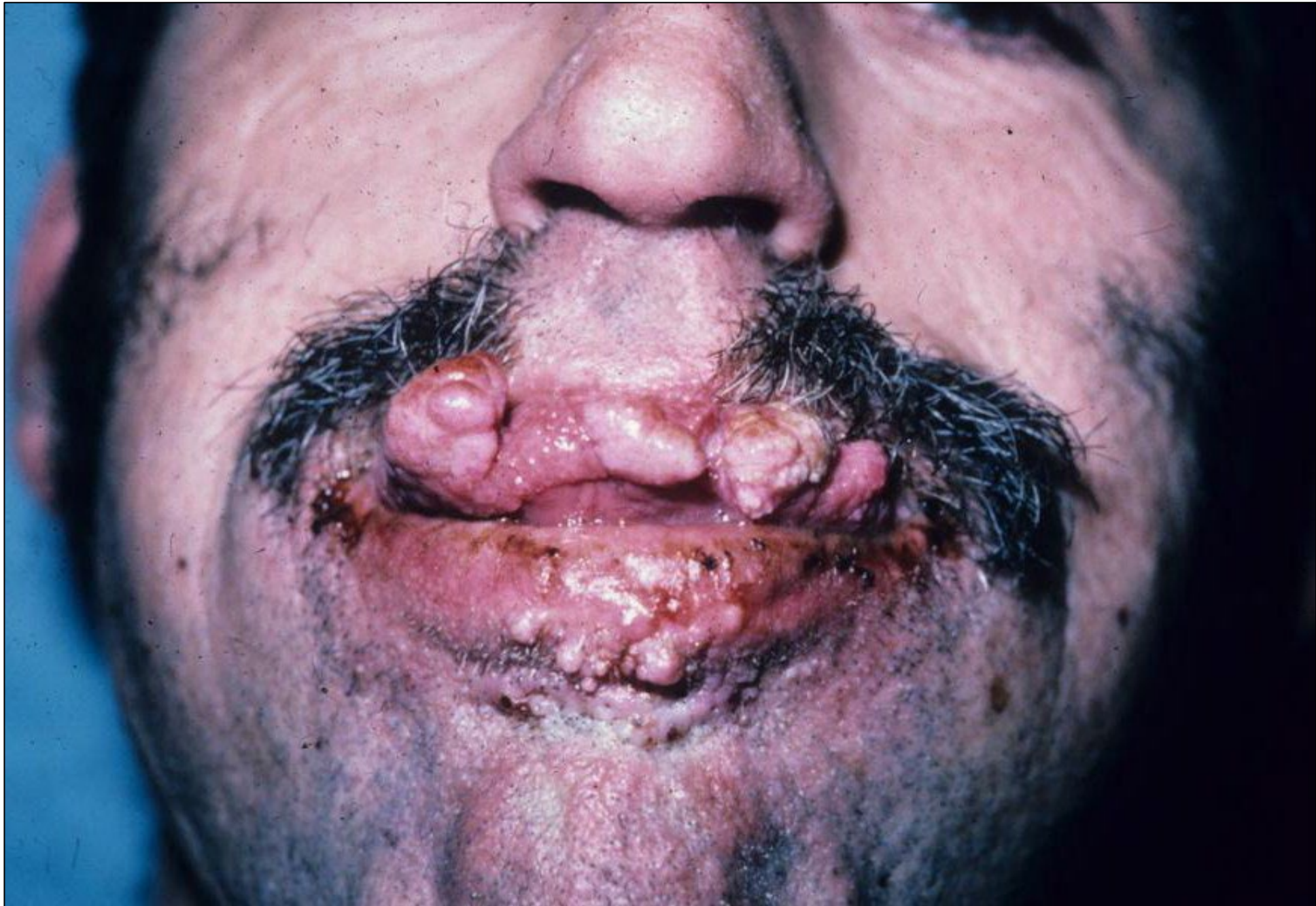

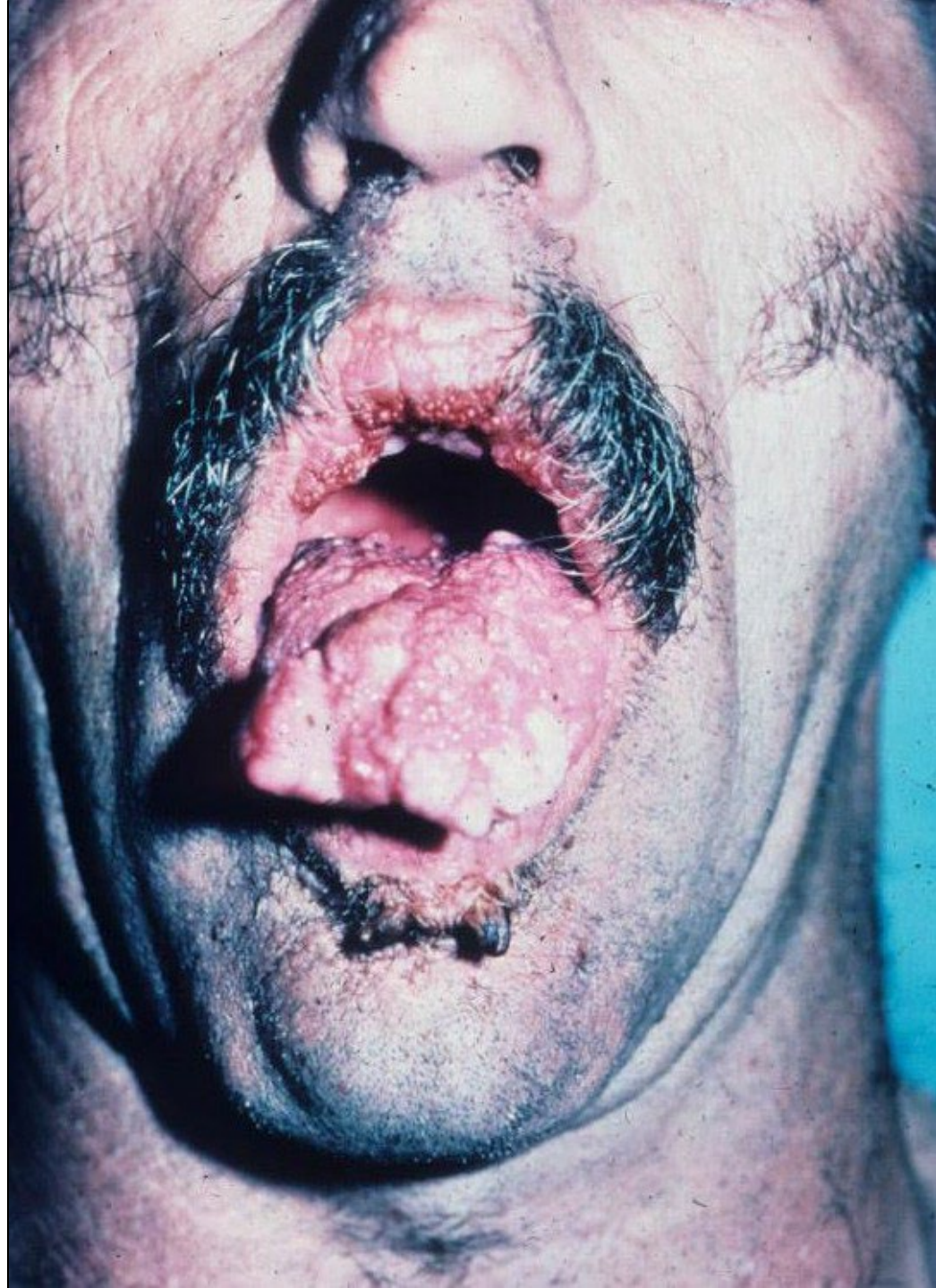



































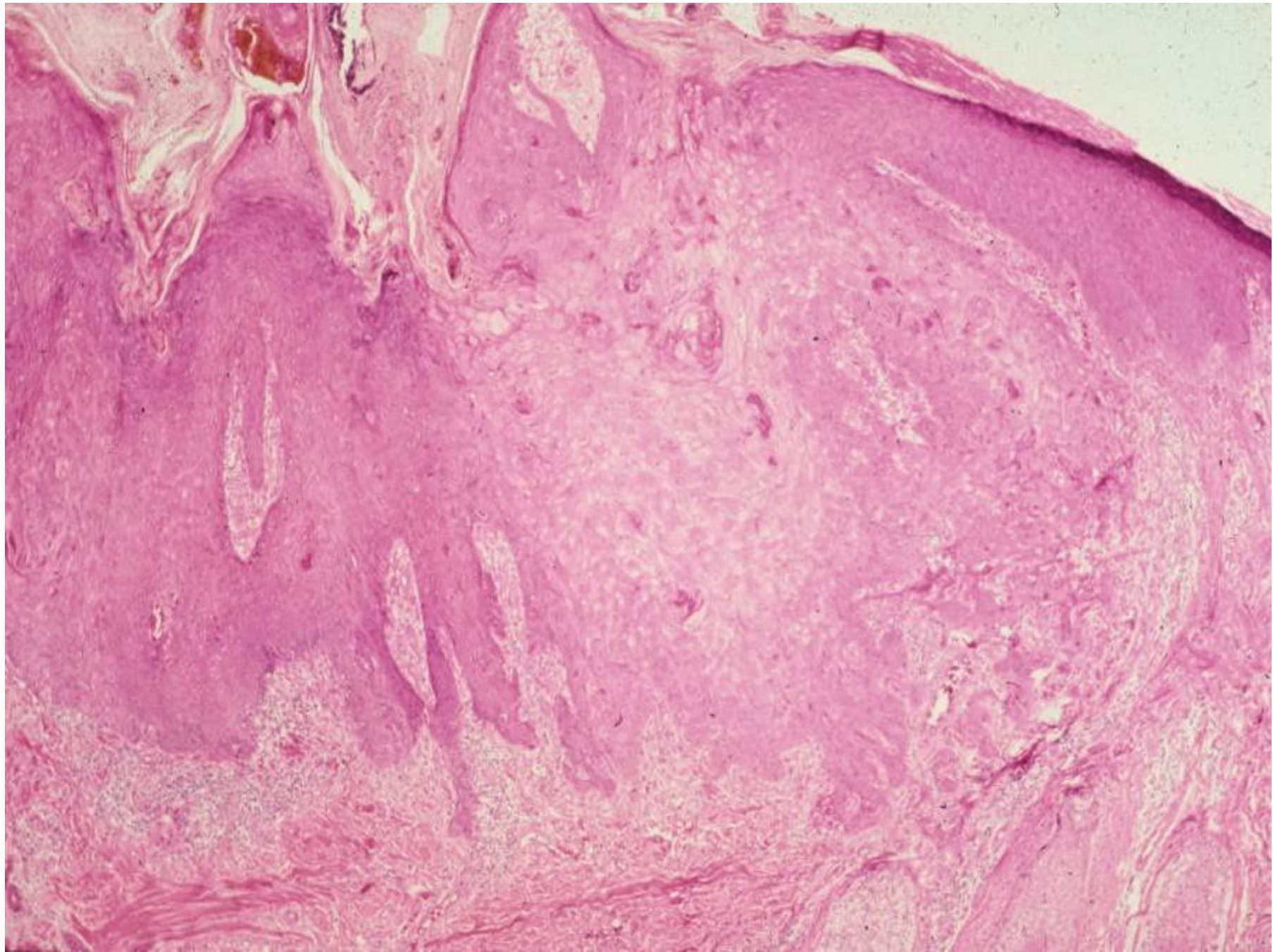

KERATOACANTHOMA VARIANTS

- 1. SOLITARY KERATOACANTHOMA**
- 2. GIANT KERATOACANTHOMA**
- 3. KERATOACANTHOMA CENTRIFUGUM MARGINATUM**
- 4. SUBUNGUAL KERATOACANTHOMA**
- 5. MULTIPLE KERATOACANTHOMAS - FERGUSON-SMITH TYPE**
- 6. ERUPTIVE KERATOACANTHOMAS - GRZYBOWSKI TYPE**

ERUPTIVE KERATOACANTHOMAS OF GRZYBOWSKI

- EXTREMELY RARE; SPORADIC
- AGE OF ONSET: 5TH TO 6TH DECADE
- GENERALIZED ERUPTION OF 1-3mm FOLLICULAR PAPULES
- MARKED FACIAL INVOLVEMENT; MASKED FACIES AND ECTROPION
- MUCOUS MEMBRANE INVOLVEMENT COMMON
- SEVERE PRURITUS
- CHRONIC COURSE



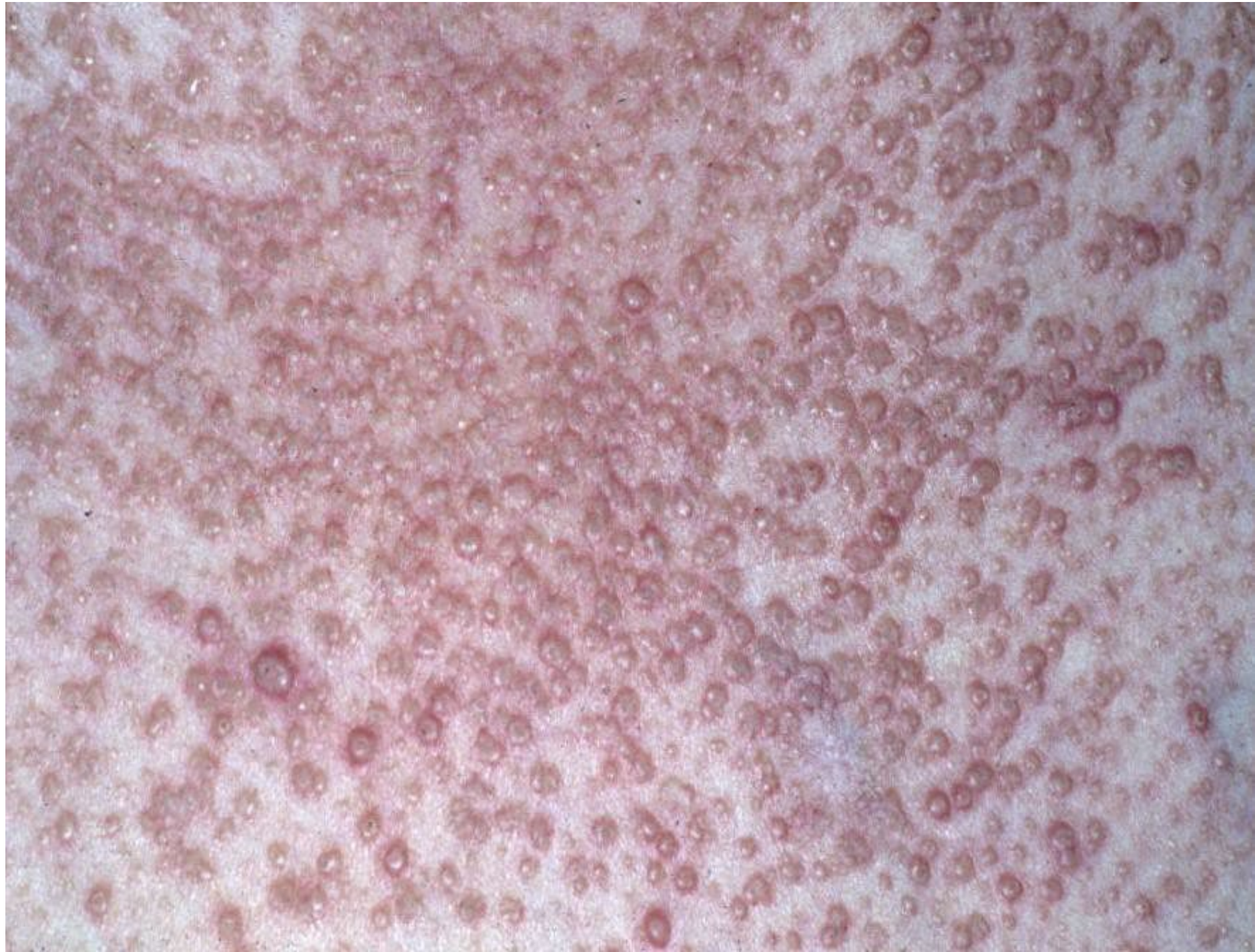







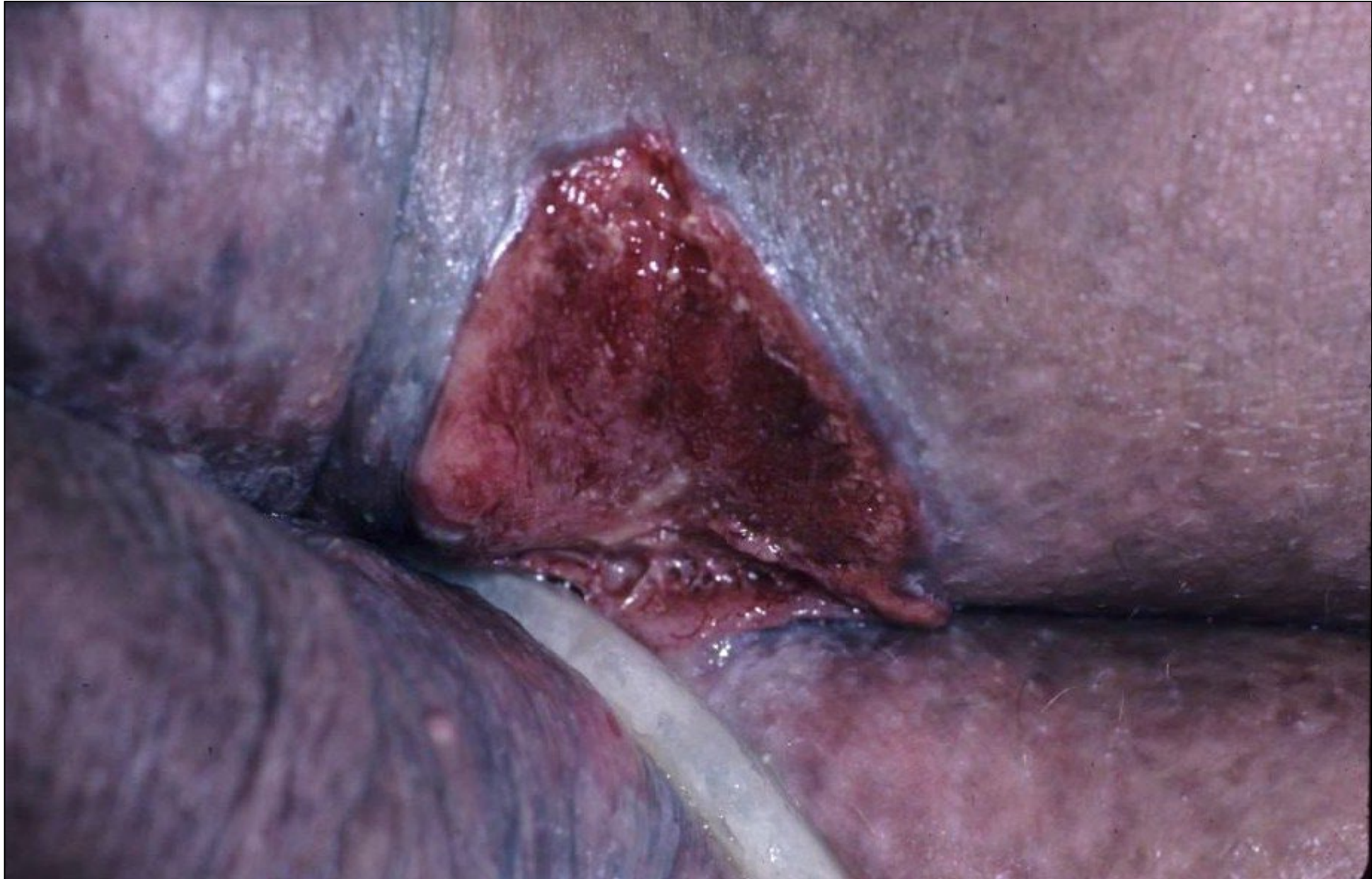





















Greer's Goo

- Hydrocortisone powder 1.2 grams
- Nystatin powder 4 million Units
- Zinc oxide ointment qsd 4 oz.
- Sig: Apply in a thick coat